

FLOORPLAN 5

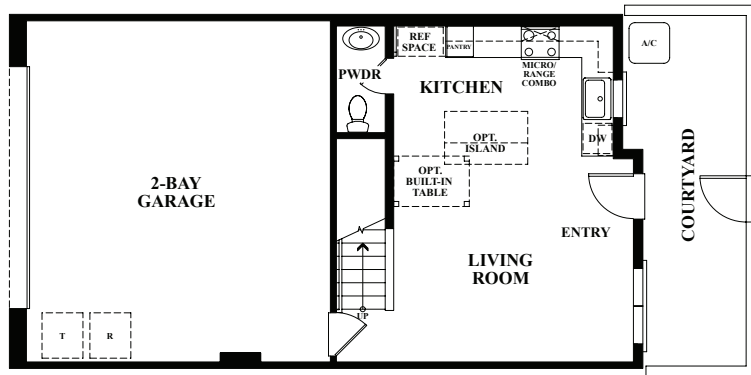

1ST FLOOR

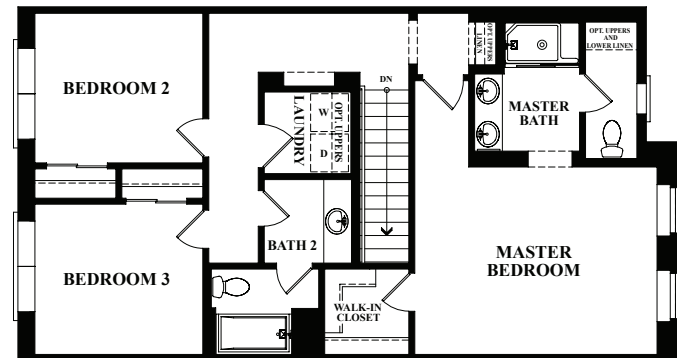

2ND FLOOR

LiveSkyhaus.com



02.13.20. FOR INFORMATIONAL PURPOSES ONLY. CALDRE LICENSE #1520580. ALL RENDERINGS (INCLUDING PHOTOGRAPHS) AND DESCRIPTIONS OF RESIDENCES, BUILDINGS, FACILITIES OR IMPROVEMENTS ARE FOR ILLUSTRATIVE PURPOSES ONLY AND DO NOT CONSTITUTE AN ASSURANCE THAT SUCH RESIDENCES, BUILDINGS, FACILITIES OR IMPROVEMENTS WILL BE CONSTRUCTED AS SHOWN OR IN ACCORDANCE WITH ANY SQUARE FOOTAGES DESCRIBED HEREIN WHICH ARE ESTIMATES ONLY. ALL DIMENSIONS DESCRIBED HEREIN ARE APPROXIMATE AND SUBJECT TO VARIANCES AND SUBJECT TO CHANGE WITHOUT NOTICE. NO FEDERAL OR OTHER AGENCY HAS JUDGED THE MERITS OR THE VALUE OF THIS PROPERTY. NOTHING CONTAINED HEREIN SHALL BE CONSTRUED AS AN OFFER TO SELL OR A SOLICITATION TO BUY IN ANY STATE WHERE PRIOR REGISTRATION IS REQUIRED. THE DEVELOPER SHALL HAVE NO OBLIGATION TO SELL ANY RESIDENCE UNLESS THE PURCHASER EXECUTES A SALE AGREEMENT AND OTHER DOCUMENTS REQUIRED BY THE DEVELOPER AND SUCH DOCUMENTS ARE EXECUTED AND ACCEPTED BY THE DEVELOPER. PRICES, PLAN, PRODUCTS AND AVAILABILITY ARE SUBJECT TO CHANGE WITHOUT NOTICE. THE DEVELOPER RESERVES THE RIGHT TO MAKE MODIFICATIONS TO MATERIALS, SPECIFICATIONS, PLANS, DIMENSIONS, PRICING, VARIOUS FEES, DESIGN, SCHEDULING AND DELIVERY OF RESIDENCES WITHOUT PRIOR NOTICE.